



610

Max RPM: 2000 Max HP: 2 Shaft size: 3/4"



| CFM | 1/4" SP | | | | 1/2" SP | | | | 1" SP | | | | 1-1/2" SP | | | | 2" SP | | | | 2-1/2" SP | | | | |
|------|---------|------|------|------|---------|------|------|------|-------|------|------|------|-----------|------|------|------|-------|------|------|------|-----------|------|------|------|---|
| | RPM | Sone | HP | FEI | RPM | Sone | HP | FEI | RPM | Sone | HP | FEI | RPM | Sone | HP | FEI | RPM | Sone | HP | FEI | RPM | Sone | HP | FEI | |
| 100 | 485 | 2.7 | 0.01 | 0.48 | 680 | 5.5 | 0.03 | 1.66 | 954 | 10.6 | 0.08 | 1.55 | 1164 | 15.6 | 0.14 | 1.23 | 1341 | 20 | 0.22 | 1.09 | 1497 | 24.4 | 0.3 | 0.95 | |
| 200 | 492 | 2.8 | 0.02 | 1.59 | 692 | 5.7 | 0.04 | 1.69 | 970 | 10.9 | 0.1 | 1.35 | 1182 | 16 | 0.17 | 1.16 | 1360 | 20.5 | 0.25 | 1.03 | 1516 | 24.9 | 0.34 | 0.93 | |
| 300 | 488 | 2.7 | 0.02 | 1.83 | 697 | 5.7 | 0.05 | 1.75 | 981 | 10.8 | 0.12 | 1.39 | 1195 | 16.1 | 0.2 | 1.20 | 1374 | 20.8 | 0.29 | 1.08 | 1532 | 25.4 | 0.39 | 0.98 | |
| 400 | 486 | 2.7 | 0.03 | 1.97 | 692 | 5.7 | 0.06 | 1.80 | 985 | 10.8 | 0.14 | 1.42 | 1203 | 16.1 | 0.23 | 1.23 | 1385 | 20.9 | 0.33 | 1.11 | 1544 | 25.5 | 0.44 | 1.03 | |
| 500 | 495 | 2.8 | 0.04 | 1.97 | 687 | 5.6 | 0.07 | 1.84 | 983 | 10.8 | 0.16 | 1.45 | 1207 | 16.1 | 0.26 | 1.26 | 1392 | 20.9 | 0.37 | 1.15 | 1553 | 25.6 | 0.49 | 1.06 | |
| 600 | 516 | 3 | 0.05 | 1.97 | 688 | 5.6 | 0.09 | 1.74 | 977 | 10.9 | 0.18 | 1.47 | 1204 | 16.1 | 0.29 | 1.29 | 1394 | 20.9 | 0.41 | 1.18 | 1557 | 25.6 | 0.54 | 1.09 | |
| 700 | 543 | 3.4 | 0.07 | 1.79 | 700 | 5.7 | 0.11 | 1.67 | 972 | 10.9 | 0.2 | 1.50 | 1198 | 16.1 | 0.32 | 1.32 | 1390 | 20.9 | 0.45 | 1.20 | 1558 | 25.6 | 0.59 | 1.12 | |
| 800 | 574 | 3.9 | 0.09 | 1.67 | 718 | 6 | 0.13 | 1.63 | 972 | 10.9 | 0.23 | 1.48 | 1192 | 16.1 | 0.35 | 1.34 | 1384 | 20.9 | 0.49 | 1.23 | 1554 | 25.6 | 0.64 | 1.14 | |
| 900 | 608 | 4.5 | 0.12 | 1.50 | 743 | 6.2 | 0.17 | 1.46 | 978 | 10.9 | 0.26 | 1.46 | 1189 | 16.1 | 0.39 | 1.34 | 1378 | 20.9 | 0.53 | 1.25 | 1547 | 25.5 | 0.69 | 1.17 | |
| 1000 | 644 | 5.2 | 0.15 | 1.39 | 771 | 6.7 | 0.2 | 1.40 | 991 | 10.8 | 0.3 | 1.41 | 1191 | 16.1 | 0.43 | 1.34 | 1374 | 20.8 | 0.58 | 1.25 | 1541 | 25.5 | 0.74 | 1.19 | |
| 1100 | 682 | 5.9 | 0.19 | 1.26 | 802 | 7.4 | 0.25 | 1.27 | 1010 | 11 | 0.36 | 1.31 | 1198 | 16.1 | 0.48 | 1.31 | 1374 | 20.8 | 0.63 | 1.26 | 1537 | 25.4 | 0.8 | 1.20 | |
| 1200 | 722 | 6.6 | 0.23 | 1.18 | 835 | 8.1 | 0.3 | 1.19 | 1032 | 11.2 | 0.42 | 1.25 | 1210 | 16.1 | 0.54 | 1.28 | 1377 | 20.8 | 0.69 | 1.25 | 1535 | 25.4 | 0.86 | 1.21 | |
| 1300 | 763 | 7.5 | 0.28 | 1.10 | 869 | 8.8 | 0.36 | 1.11 | 1058 | 11.6 | 0.49 | 1.18 | 1227 | 16.1 | 0.62 | 1.22 | 1386 | 20.9 | 0.76 | 1.23 | 1538 | 25.5 | 0.93 | 1.21 | |
| 1400 | 806 | 8.3 | 0.34 | 1.02 | 906 | 9.7 | 0.42 | 1.05 | 1086 | 12.2 | 0.57 | 1.11 | 1248 | 16.2 | 0.7 | 1.17 | 1400 | 21 | 0.85 | 1.19 | 1544 | 25.5 | 1.01 | 1.20 | |
| 1500 | 849 | 9.2 | 0.41 | 0.94 | 943 | 10.5 | 0.49 | 0.99 | 1116 | 13.1 | 0.66 | 1.05 | 1271 | 16.3 | 0.8 | 1.11 | 1417 | 21.1 | 0.95 | 1.15 | 1556 | 25.6 | 1.11 | 1.17 | |
| 1600 | 893 | 10.2 | 0.48 | 0.89 | 982 | 11.5 | 0.57 | 0.94 | 1149 | 14 | 0.75 | 1.00 | 1298 | 16.7 | 0.91 | 1.06 | 1437 | 21.3 | 1.06 | 1.11 | 1571 | 25.8 | 1.23 | 1.13 | |
| 1700 | 937 | 11.3 | 0.57 | 0.83 | 1022 | 12.4 | 0.66 | 0.89 | 1182 | 14.9 | 0.85 | 0.96 | 1326 | 17.5 | 1.02 | 1.02 | 1460 | 21.5 | 1.19 | 1.06 | 1589 | 26 | 1.36 | 1.10 | |
| 1800 | 982 | 12.8 | 0.66 | 0.79 | 1064 | 13.5 | 0.76 | 0.84 | 1216 | 15.9 | 0.97 | 0.91 | 1356 | 18.5 | 1.15 | 0.97 | 1486 | 21.8 | 1.33 | 1.02 | 1610 | 26.3 | 1.5 | 1.06 | |
| 1900 | 1028 | 14.2 | 0.77 | 0.75 | 1105 | 14.7 | 0.87 | 0.80 | 1252 | 16.9 | 1.09 | 0.87 | 1387 | 19.6 | 1.29 | 0.93 | 1513 | 22.5 | 1.48 | 0.98 | 1633 | 26.7 | 1.66 | 1.03 | |
| 2000 | 1074 | 15.6 | 0.88 | 0.71 | 1148 | 16.1 | 1 | 0.76 | 1288 | 18.1 | 1.22 | 0.84 | 1420 | 20.7 | 1.44 | 0.89 | 1542 | 23.6 | 1.64 | 0.94 | 1658 | 27.1 | 1.83 | 0.99 | |
| 2100 | 1120 | 17 | 1.01 | 0.68 | 1191 | 17.5 | 1.13 | 0.73 | 1326 | 19.4 | 1.36 | 0.81 | 1453 | 21.9 | 1.6 | 0.86 | 1572 | 24.7 | 1.81 | 0.91 | - | - | - | - | |
| 2200 | 1167 | 18.2 | 1.15 | 0.65 | 1235 | 18.9 | 1.27 | 0.70 | 1365 | 20.8 | 1.52 | 0.78 | 1488 | 23.2 | 1.77 | 0.83 | 1604 | 26 | 2 | 0.88 | - | - | - | - | |
| 2300 | 1214 | 19.5 | 1.3 | 0.63 | 1279 | 20.3 | 1.43 | 0.67 | 1404 | 22.2 | 1.69 | 0.75 | 1523 | 24.5 | 1.95 | 0.80 | - | - | - | - | - | - | - | - | - |
| 2400 | 1261 | 20.9 | 1.47 | 0.60 | 1324 | 21.8 | 1.6 | 0.65 | 1445 | 23.6 | 1.87 | 0.72 | - | - | - | - | - | - | - | - | - | - | - | - | - |
| 2500 | 1308 | 22.3 | 1.65 | 0.58 | 1369 | 23.4 | 1.79 | 0.63 | - | - | - | - | - | - | - | - | - | - | - | - | - | - | - | - | - |
| 2600 | 1356 | 23.8 | 1.84 | 0.56 | 1414 | 25 | 1.99 | 0.61 | - | - | - | - | - | - | - | - | - | - | - | - | - | - | - | - | - |

Grey shaded areas meet or exceed the FEI standards for efficiency in California.
 Performance certified is for installation type B: free inlet, ducted outlet. Power rating (BHP) does not include transmission losses. Performance ratings do not include the effect of appurtenances (accessories).

FEI calculated using AMCA 210 data and default motor efficiency without the motor.
 For complete fan performance please use Delair or consult factory. www.canarm.com/delair



Canarm certifies that the 600 Series shown herein are licensed to bear the AMCA Seal. The ratings shown are based on tests and procedures performed in accordance with AMCA Publications 211 and comply with the requirements of the AMCA Certified Ratings Programme.

The AMCA certified ratings seal applies to air performance only. The 600 Series shown herein are not approved by AMCA for FEI and FEP ratings.



612

Max RPM: 1800 Max HP: 2 Shaft size: 3/4"



| CFM | 1/4" SP | | | | 1/2" SP | | | | 1" SP | | | | 1-1/2" SP | | | | 2" SP | | | | 2-1/2" SP | | | |
|------|---------|------|------|------|---------|------|------|------|-------|------|------|------|-----------|------|------|------|-------|------|------|------|-----------|------|------|------|
| | RPM | Sone | HP | FEI | RPM | Sone | HP | FEI | RPM | Sone | HP | FEI | RPM | Sone | HP | FEI | RPM | Sone | HP | FEI | RPM | Sone | HP | FEI |
| 100 | 407 | 3.5 | 0.01 | 0.48 | 564 | 7.1 | 0.04 | 1.42 | 785 | 14.1 | 0.09 | 1.20 | 955 | 20.4 | 0.17 | 0.95 | 1097 | 26.2 | 0.25 | 0.84 | 1223 | 32.2 | 0.35 | 0.74 |
| 200 | 428 | 3.9 | 0.02 | 1.59 | 590 | 7.8 | 0.04 | 1.68 | 815 | 15.1 | 0.11 | 1.26 | 985 | 21.6 | 0.19 | 1.06 | 1129 | 27.6 | 0.28 | 0.94 | 1255 | 33.8 | 0.38 | 0.85 |
| 300 | 432 | 3.9 | 0.02 | 1.82 | 608 | 8.3 | 0.05 | 1.74 | 839 | 16 | 0.13 | 1.31 | 1012 | 22.7 | 0.21 | 1.15 | 1157 | 28.9 | 0.31 | 1.02 | 1284 | 35.3 | 0.42 | 0.92 |
| 400 | 425 | 3.8 | 0.03 | 1.95 | 612 | 8.4 | 0.06 | 1.79 | 857 | 16.6 | 0.15 | 1.34 | 1034 | 23.5 | 0.24 | 1.19 | 1181 | 30 | 0.35 | 1.06 | 1310 | 36.6 | 0.46 | 0.99 |
| 500 | 413 | 3.6 | 0.03 | 2.18 | 607 | 8.3 | 0.08 | 1.68 | 865 | 16.7 | 0.17 | 1.38 | 1051 | 24.1 | 0.27 | 1.22 | 1201 | 31 | 0.39 | 1.09 | 1331 | 37.7 | 0.51 | 1.02 |
| 600 | 412 | 3.6 | 0.04 | 2.17 | 597 | 8 | 0.09 | 1.72 | 865 | 16.7 | 0.19 | 1.40 | 1059 | 24.2 | 0.3 | 1.25 | 1216 | 31.6 | 0.43 | 1.12 | 1350 | 38.7 | 0.56 | 1.05 |
| 700 | 423 | 3.8 | 0.06 | 1.93 | 585 | 7.7 | 0.1 | 1.76 | 859 | 16.7 | 0.21 | 1.43 | 1060 | 24.2 | 0.34 | 1.24 | 1223 | 31.7 | 0.47 | 1.15 | 1363 | 39.1 | 0.61 | 1.08 |
| 800 | 441 | 4.1 | 0.07 | 1.92 | 581 | 7.6 | 0.11 | 1.81 | 850 | 16.4 | 0.23 | 1.46 | 1056 | 24.2 | 0.37 | 1.27 | 1224 | 31.7 | 0.51 | 1.18 | 1368 | 39.1 | 0.67 | 1.09 |
| 900 | 462 | 4.8 | 0.09 | 1.78 | 588 | 7.8 | 0.14 | 1.65 | 838 | 15.9 | 0.26 | 1.44 | 1049 | 24.1 | 0.4 | 1.29 | 1221 | 31.6 | 0.56 | 1.18 | 1369 | 39.1 | 0.72 | 1.12 |
| 1000 | 481 | 5.5 | 0.11 | 1.68 | 600 | 8.1 | 0.16 | 1.62 | 827 | 15.6 | 0.28 | 1.47 | 1039 | 23.7 | 0.44 | 1.29 | 1214 | 31.5 | 0.6 | 1.20 | 1366 | 39.1 | 0.78 | 1.13 |
| 1100 | 501 | 6.1 | 0.13 | 1.62 | 618 | 8.5 | 0.19 | 1.53 | 822 | 15.4 | 0.31 | 1.46 | 1026 | 23.2 | 0.47 | 1.32 | 1205 | 31.2 | 0.65 | 1.21 | 1359 | 39 | 0.83 | 1.15 |
| 1200 | 522 | 6.7 | 0.16 | 1.50 | 638 | 9.3 | 0.23 | 1.42 | 825 | 15.5 | 0.35 | 1.41 | 1015 | 22.8 | 0.5 | 1.34 | 1194 | 30.7 | 0.7 | 1.22 | 1350 | 38.7 | 0.89 | 1.16 |
| 1300 | 545 | 7.4 | 0.19 | 1.42 | 659 | 10.2 | 0.27 | 1.34 | 834 | 15.8 | 0.4 | 1.36 | 1008 | 22.5 | 0.54 | 1.34 | 1182 | 30.1 | 0.74 | 1.24 | 1340 | 38.1 | 0.95 | 1.17 |
| 1400 | 569 | 8.1 | 0.23 | 1.31 | 678 | 11.1 | 0.31 | 1.29 | 847 | 16.3 | 0.45 | 1.31 | 1007 | 22.5 | 0.6 | 1.31 | 1171 | 29.6 | 0.78 | 1.26 | 1328 | 37.5 | 1 | 1.19 |
| 1500 | 595 | 8.9 | 0.28 | 1.20 | 697 | 11.9 | 0.35 | 1.25 | 864 | 16.7 | 0.51 | 1.26 | 1013 | 22.7 | 0.66 | 1.28 | 1164 | 29.2 | 0.84 | 1.25 | 1316 | 36.9 | 1.05 | 1.21 |
| 1600 | 621 | 9.8 | 0.32 | 1.16 | 717 | 12.7 | 0.4 | 1.19 | 883 | 17.4 | 0.58 | 1.20 | 1023 | 23.1 | 0.74 | 1.23 | 1163 | 29.2 | 0.91 | 1.24 | 1306 | 36.4 | 1.12 | 1.21 |
| 1700 | 647 | 10.7 | 0.38 | 1.08 | 738 | 13.5 | 0.46 | 1.13 | 903 | 18.5 | 0.65 | 1.15 | 1035 | 23.6 | 0.82 | 1.19 | 1168 | 29.4 | 0.99 | 1.22 | 1301 | 36.1 | 1.19 | 1.21 |
| 1800 | 674 | 11.7 | 0.44 | 1.02 | 761 | 14.5 | 0.52 | 1.09 | 924 | 19.6 | 0.72 | 1.12 | 1051 | 24.1 | 0.91 | 1.15 | 1176 | 29.8 | 1.09 | 1.18 | 1300 | 36.1 | 1.28 | 1.19 |
| 1900 | 701 | 12.8 | 0.5 | 0.98 | 786 | 15.5 | 0.6 | 1.03 | 944 | 20.7 | 0.81 | 1.07 | 1070 | 24.6 | 1 | 1.12 | 1187 | 30.3 | 1.19 | 1.15 | 1306 | 36.4 | 1.39 | 1.17 |
| 2000 | 728 | 13.9 | 0.57 | 0.94 | 810 | 16.5 | 0.67 | 0.99 | 963 | 21.8 | 0.89 | 1.04 | 1089 | 25.7 | 1.1 | 1.08 | 1201 | 31 | 1.3 | 1.12 | 1314 | 36.8 | 1.5 | 1.15 |
| 2100 | 755 | 15 | 0.65 | 0.90 | 836 | 17.6 | 0.76 | 0.95 | 982 | 22.8 | 0.98 | 1.01 | 1110 | 27 | 1.21 | 1.05 | 1218 | 31.6 | 1.42 | 1.09 | 1325 | 37.3 | 1.63 | 1.12 |
| 2200 | 783 | 16.1 | 0.74 | 0.85 | 862 | 18.7 | 0.85 | 0.91 | 1002 | 23.8 | 1.08 | 0.98 | 1131 | 28.3 | 1.33 | 1.01 | 1236 | 32.2 | 1.55 | 1.05 | 1338 | 38 | 1.77 | 1.09 |
| 2300 | 810 | 17.3 | 0.83 | 0.82 | 888 | 19.9 | 0.95 | 0.88 | 1022 | 24.7 | 1.18 | 0.96 | 1152 | 29.7 | 1.45 | 0.99 | 1256 | 33.6 | 1.68 | 1.03 | 1353 | 38.9 | 1.92 | 1.06 |
| 2400 | 838 | 18.5 | 0.93 | 0.80 | 914 | 21.1 | 1.06 | 0.84 | 1044 | 25.7 | 1.3 | 0.93 | 1170 | 31 | 1.57 | 0.96 | 1276 | 35.1 | 1.83 | 1.00 | - | - | - | - |
| 2500 | 866 | 19.8 | 1.04 | 0.77 | 941 | 22.4 | 1.18 | 0.81 | 1066 | 26.9 | 1.42 | 0.90 | 1189 | 32.3 | 1.7 | 0.94 | 1297 | 36.6 | 1.98 | 0.97 | - | - | - | - |
| 2600 | 894 | 21.1 | 1.16 | 0.74 | 967 | 23.7 | 1.3 | 0.79 | 1090 | 28.1 | 1.56 | 0.87 | 1209 | 33.5 | 1.84 | 0.92 | - | - | - | - | - | - | - | - |
| 2700 | 922 | 22.5 | 1.28 | 0.72 | 994 | 25 | 1.44 | 0.76 | 1114 | 29.5 | 1.7 | 0.85 | 1229 | 34.6 | 1.99 | 0.90 | - | - | - | - | - | - | - | - |
| 2800 | 951 | 23.9 | 1.42 | 0.70 | 1022 | 26.3 | 1.58 | 0.74 | 1139 | 30.9 | 1.86 | 0.82 | - | - | - | - | - | - | - | - | - | - | - | - |
| 2900 | 979 | 25.4 | 1.56 | 0.68 | 1049 | 27.6 | 1.73 | 0.72 | - | - | - | - | - | - | - | - | - | - | - | - | - | - | - | - |
| 3000 | 1007 | 26.8 | 1.71 | 0.67 | 1076 | 28.9 | 1.89 | 0.70 | - | - | - | - | - | - | - | - | - | - | - | - | - | - | - | - |
| 3100 | 1036 | 28.2 | 1.88 | 0.65 | - | - | - | - | - | - | - | - | - | - | - | - | - | - | - | - | - | - | - | - |

Grey shaded areas meet or exceed the FEI standards for efficiency in California. Performance certified is for installation type B: free inlet, ducted outlet. Power rating (BHP) does not include transmission losses. Performance ratings do not include the effect of appurtenances (accessories).

FEI calculated using AMCA 210 data and default motor efficiency without the motor. For complete fan performance please use Delair or consult factory. www.canarm.com/delair



Canarm certifies that the 600 Series shown herein are licensed to bear the AMCA Seal. The ratings shown are based on tests and procedures performed in accordance with AMCA Publications 211 and comply with the requirements of the AMCA Certified Ratings Programme.

The AMCA certified ratings seal applies to air performance only. The 600 Series shown herein are not approved by AMCA for FEI and FEP ratings.

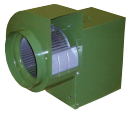

615

Max RPM: 1500 Max HP: 5 Shaft size: 1"



| CFM | 1/4" SP | | | | 1/2" SP | | | | 1" SP | | | | 1-1/2" SP | | | | 2" SP | | | | 2-1/2" SP | | | |
|------|---------|------|------|------|---------|------|------|------|-------|------|------|------|-----------|------|------|------|-------|------|------|------|-----------|------|------|------|
| | RPM | Sone | HP | FEI | RPM | Sone | HP | FEI | RPM | Sone | HP | FEI | RPM | Sone | HP | FEI | RPM | Sone | HP | FEI | RPM | Sone | HP | FEI |
| 200 | 316 | 7.3 | 0.03 | 1.51 | 444 | 11.3 | 0.09 | 1.05 | 626 | 17.6 | 0.23 | 0.72 | 765 | 23.3 | 0.42 | 0.55 | 882 | 28.5 | 0.64 | 0.46 | 985 | 33.3 | 0.9 | 0.40 |
| 300 | 320 | 7.6 | 0.04 | 1.55 | 448 | 11.6 | 0.09 | 1.21 | 629 | 17.9 | 0.24 | 0.81 | 768 | 23.5 | 0.44 | 0.63 | 886 | 28.8 | 0.66 | 0.53 | 989 | 33.6 | 0.92 | 0.47 |
| 400 | 324 | 7.9 | 0.04 | 1.74 | 452 | 11.9 | 0.1 | 1.28 | 633 | 18.1 | 0.26 | 0.87 | 772 | 23.8 | 0.45 | 0.70 | 889 | 29.1 | 0.68 | 0.60 | 992 | 33.8 | 0.94 | 0.53 |
| 500 | 328 | 8.2 | 0.05 | 1.73 | 456 | 12.2 | 0.11 | 1.33 | 637 | 18.4 | 0.27 | 0.95 | 776 | 24.1 | 0.47 | 0.76 | 893 | 29.3 | 0.71 | 0.65 | 996 | 34.1 | 0.97 | 0.58 |
| 600 | 331 | 8.3 | 0.05 | 1.90 | 459 | 12.4 | 0.12 | 1.38 | 640 | 18.7 | 0.28 | 1.02 | 779 | 24.4 | 0.49 | 0.82 | 896 | 29.6 | 0.73 | 0.71 | 1000 | 34.4 | 1 | 0.63 |
| 700 | 335 | 8.2 | 0.06 | 1.87 | 463 | 12.7 | 0.13 | 1.43 | 644 | 19 | 0.3 | 1.06 | 783 | 24.7 | 0.51 | 0.87 | 900 | 29.9 | 0.76 | 0.75 | 1003 | 34.6 | 1.03 | 0.68 |
| 800 | 338 | 8.2 | 0.07 | 1.85 | 467 | 12.8 | 0.14 | 1.47 | 648 | 19.3 | 0.32 | 1.09 | 787 | 24.9 | 0.54 | 0.91 | 904 | 30.2 | 0.79 | 0.79 | 1007 | 34.9 | 1.07 | 0.71 |
| 900 | 340 | 8.2 | 0.07 | 1.99 | 471 | 12.8 | 0.15 | 1.51 | 652 | 19.5 | 0.34 | 1.12 | 791 | 25.2 | 0.57 | 0.94 | 908 | 30.5 | 0.82 | 0.83 | 1011 | 35.2 | 1.1 | 0.75 |
| 1000 | 343 | 8.1 | 0.08 | 1.97 | 474 | 12.8 | 0.17 | 1.47 | 656 | 19.8 | 0.37 | 1.13 | 795 | 25.5 | 0.6 | 0.96 | 912 | 30.8 | 0.86 | 0.86 | 1015 | 35.6 | 1.15 | 0.78 |
| 1100 | 345 | 8.1 | 0.09 | 1.95 | 477 | 12.7 | 0.18 | 1.51 | 660 | 20 | 0.39 | 1.16 | 799 | 25.8 | 0.63 | 0.99 | 915 | 31.1 | 0.9 | 0.89 | 1019 | 35.9 | 1.19 | 0.81 |
| 1200 | 346 | 8.1 | 0.1 | 1.93 | 480 | 12.7 | 0.2 | 1.48 | 663 | 20 | 0.42 | 1.16 | 802 | 26.1 | 0.67 | 1.00 | 919 | 31.4 | 0.94 | 0.91 | 1022 | 36.2 | 1.24 | 0.84 |
| 1300 | 347 | 8.1 | 0.11 | 1.92 | 482 | 12.7 | 0.21 | 1.52 | 667 | 20 | 0.44 | 1.18 | 806 | 26.4 | 0.7 | 1.03 | 923 | 31.7 | 0.99 | 0.92 | 1026 | 36.5 | 1.29 | 0.86 |
| 1400 | 349 | 8.1 | 0.12 | 1.92 | 485 | 12.7 | 0.23 | 1.50 | 670 | 20 | 0.47 | 1.19 | 810 | 26.5 | 0.74 | 1.04 | 927 | 32 | 1.03 | 0.95 | 1030 | 36.8 | 1.35 | 0.87 |
| 1500 | 352 | 8.1 | 0.13 | 1.92 | 487 | 12.7 | 0.25 | 1.48 | 673 | 20 | 0.5 | 1.19 | 814 | 26.5 | 0.78 | 1.05 | 931 | 32.2 | 1.08 | 0.96 | 1034 | 37.1 | 1.41 | 0.89 |
| 1600 | 359 | 8.4 | 0.15 | 1.82 | 489 | 12.7 | 0.27 | 1.47 | 676 | 20.1 | 0.53 | 1.20 | 817 | 26.5 | 0.82 | 1.06 | 935 | 32.3 | 1.13 | 0.97 | 1038 | 37.4 | 1.47 | 0.90 |
| 1700 | 368 | 8.8 | 0.17 | 1.75 | 489 | 12.7 | 0.28 | 1.51 | 679 | 20.1 | 0.56 | 1.20 | 820 | 26.6 | 0.86 | 1.07 | 938 | 32.4 | 1.19 | 0.97 | 1042 | 37.7 | 1.53 | 0.92 |
| 1800 | 377 | 9.1 | 0.19 | 1.69 | 490 | 12.7 | 0.3 | 1.50 | 681 | 20.1 | 0.59 | 1.21 | 823 | 26.6 | 0.9 | 1.07 | 942 | 32.4 | 1.24 | 0.99 | 1046 | 37.7 | 1.59 | 0.93 |
| 1900 | 386 | 9.5 | 0.22 | 1.59 | 492 | 12.7 | 0.33 | 1.46 | 684 | 20.2 | 0.62 | 1.21 | 826 | 26.7 | 0.95 | 1.07 | 945 | 32.5 | 1.29 | 1.00 | 1049 | 37.8 | 1.66 | 0.93 |
| 2000 | 396 | 9.9 | 0.24 | 1.56 | 494 | 12.7 | 0.35 | 1.46 | 686 | 20.2 | 0.66 | 1.20 | 829 | 26.7 | 0.99 | 1.08 | 948 | 32.5 | 1.34 | 1.01 | 1053 | 37.9 | 1.72 | 0.95 |
| 2100 | 406 | 10.4 | 0.27 | 1.49 | 498 | 12.8 | 0.38 | 1.43 | 689 | 20.2 | 0.69 | 1.21 | 832 | 26.8 | 1.04 | 1.08 | 951 | 32.6 | 1.4 | 1.01 | 1056 | 38 | 1.79 | 0.95 |
| 2200 | 416 | 10.8 | 0.3 | 1.43 | 504 | 13 | 0.41 | 1.40 | 691 | 20.2 | 0.73 | 1.20 | 834 | 26.8 | 1.08 | 1.09 | 954 | 32.6 | 1.46 | 1.02 | 1059 | 38 | 1.85 | 0.96 |
| 2300 | 427 | 11.2 | 0.33 | 1.39 | 512 | 13.4 | 0.44 | 1.38 | 692 | 20.2 | 0.77 | 1.20 | 837 | 26.8 | 1.13 | 1.09 | 957 | 32.7 | 1.52 | 1.02 | 1062 | 38.1 | 1.92 | 0.97 |
| 2400 | 437 | 11.7 | 0.36 | 1.36 | 520 | 13.8 | 0.48 | 1.34 | 692 | 20.3 | 0.8 | 1.21 | 840 | 26.9 | 1.18 | 1.10 | 960 | 32.7 | 1.58 | 1.02 | 1065 | 38.2 | 2 | 0.97 |
| 2500 | 448 | 12.1 | 0.4 | 1.30 | 529 | 14.2 | 0.52 | 1.31 | 693 | 20.3 | 0.84 | 1.21 | 842 | 26.9 | 1.24 | 1.09 | 962 | 32.8 | 1.64 | 1.03 | 1068 | 38.2 | 2.07 | 0.98 |
| 2600 | 459 | 12.5 | 0.44 | 1.26 | 538 | 14.6 | 0.57 | 1.26 | 694 | 20.3 | 0.88 | 1.21 | 844 | 27 | 1.29 | 1.09 | 965 | 32.8 | 1.71 | 1.03 | 1071 | 38.3 | 2.14 | 0.98 |
| 2700 | 469 | 13 | 0.48 | 1.22 | 548 | 15 | 0.62 | 1.22 | 696 | 20.3 | 0.93 | 1.19 | 847 | 27 | 1.35 | 1.09 | 968 | 32.9 | 1.77 | 1.03 | 1074 | 38.4 | 2.22 | 0.99 |
| 2800 | 480 | 13.4 | 0.52 | 1.19 | 557 | 15.5 | 0.67 | 1.19 | 698 | 20.3 | 0.97 | 1.19 | 847 | 27 | 1.4 | 1.10 | 970 | 32.9 | 1.84 | 1.04 | 1076 | 38.4 | 2.3 | 0.99 |
| 2900 | 490 | 13.8 | 0.56 | 1.17 | 567 | 16 | 0.72 | 1.17 | 701 | 20.4 | 1.02 | 1.19 | 847 | 27 | 1.45 | 1.10 | 973 | 33 | 1.91 | 1.04 | 1079 | 38.5 | 2.38 | 0.99 |
| 3000 | 501 | 14.2 | 0.61 | 1.13 | 578 | 16.5 | 0.78 | 1.13 | 705 | 20.5 | 1.08 | 1.17 | 848 | 27 | 1.51 | 1.10 | 975 | 33 | 1.98 | 1.04 | 1081 | 38.6 | 2.46 | 1.00 |
| 3100 | 512 | 14.7 | 0.66 | 1.10 | 588 | 17 | 0.84 | 1.10 | 712 | 20.9 | 1.14 | 1.16 | 849 | 27 | 1.57 | 1.10 | 977 | 33.1 | 2.06 | 1.04 | 1084 | 38.6 | 2.55 | 1.00 |
| 3200 | 522 | 15.1 | 0.71 | 1.08 | 598 | 17.5 | 0.9 | 1.08 | 719 | 21.3 | 1.21 | 1.14 | 850 | 27.1 | 1.63 | 1.10 | 978 | 33.1 | 2.13 | 1.04 | 1086 | 38.7 | 2.64 | 1.00 |
| 3400 | 544 | 16.1 | 0.83 | 1.02 | 619 | 18.5 | 1.03 | 1.04 | 736 | 22.3 | 1.37 | 1.09 | 855 | 27.1 | 1.77 | 1.09 | 979 | 33.1 | 2.28 | 1.04 | 1091 | 38.8 | 2.82 | 1.00 |
| 3500 | 555 | 16.6 | 0.89 | 1.00 | 630 | 19 | 1.1 | 1.01 | 745 | 22.8 | 1.45 | 1.07 | 857 | 27.2 | 1.84 | 1.09 | 980 | 33.1 | 2.35 | 1.04 | 1093 | 38.9 | 2.91 | 1.00 |
| 3600 | 567 | 17.1 | 0.96 | 0.98 | 641 | 19.5 | 1.18 | 0.99 | 754 | 23.3 | 1.54 | 1.05 | 861 | 27.3 | 1.92 | 1.08 | 981 | 33.2 | 2.43 | 1.04 | 1094 | 38.9 | 3 | 1.00 |
| 3800 | 589 | 18.3 | 1.1 | 0.94 | 662 | 20.6 | 1.34 | 0.95 | 773 | 24.4 | 1.72 | 1.02 | 872 | 27.9 | 2.1 | 1.06 | 984 | 33.2 | 2.61 | 1.04 | 1095 | 38.9 | 3.18 | 1.01 |
| 3900 | 601 | 18.8 | 1.18 | 0.92 | 672 | 21.1 | 1.42 | 0.94 | 783 | 25 | 1.82 | 1.00 | 880 | 28.4 | 2.21 | 1.04 | 986 | 33.3 | 2.7 | 1.04 | 1095 | 38.9 | 3.28 | 1.01 |
| 4200 | 635 | 20.6 | 1.43 | 0.87 | 704 | 22.7 | 1.69 | 0.89 | 813 | 26.8 | 2.15 | 0.94 | 905 | 30 | 2.56 | 1.00 | 996 | 33.6 | 3 | 1.03 | 1099 | 39 | 3.59 | 1.01 |
| 4400 | 659 | 21.8 | 1.62 | 0.84 | 725 | 23.8 | 1.89 | 0.86 | 833 | 28 | 2.38 | 0.92 | 923 | 31.2 | 2.81 | 0.97 | 1008 | 34.3 | 3.26 | 1.00 | 1104 | 39.1 | 3.82 | 1.00 |
| 4600 | 682 | 23 | 1.82 | 0.81 | 747 | 24.9 | 2.1 | 0.84 | 854 | 29.2 | 2.64 | 0.89 | 942 | 32.3 | 3.09 | 0.94 | 1024 | 35.3 | 3.54 | 0.98 | 1110 | 39.3 | 4.07 | 1.00 |
| 5100 | 742 | 26.3 | 2.41 | 0.75 | 803 | 28 | 2.72 | 0.78 | 907 | 32.2 | 3.35 | 0.83 | 991 | 35.5 | 3.87 | 0.88 | 1067 | 38.4 | 4.37 | 0.92 | 1141 | 41.6 | 4.87 | 0.96 |
| 5400 | 779 | 28.4 | 2.82 | 0.72 | 836 | 30 | 3.15 | 0.75 | 939 | 34 | 3.82 | 0.80 | 1022 | 37.6 | 4.4 | 0.84 | 1096 | 40.5 | 4.93 | 0.89 | - | - | - | - |
| 5700 | 815 | 30.5 | 3.27 | 0.70 | 871 | 32.1 | 3.62 | 0.73 | 970 | 35.8 | 4.33 | 0.77 | 1053 | 39.6 | 4.97 | 0.82 | - | - | - | - | - | - | - | - |
| 6000 | 853 | 32.6 | 3.78 | 0.68 | 906 | 34 | 4.15 | 0.71 | 1002 | 37.8 | 4.89 | 0.75 | - | - | - | - | - | - | - | - | - | - | - | - |
| 6400 | 902 | 35.5 | 4.53 | 0.00 | 953 | 36.9 | 4.93 | 0.00 | - | - | - | - | - | - | - | - | - | - | - | - | - | - | - | - |
| 6600 | 928 | 37 | 4.94 | 0.00 | - | - | - | - | - | - | - | - | - | - | - | - | - | - | - | - | - | - | - | - |

Grey shaded areas meet or exceed the FEI standards for efficiency in California.
 Performance certified is for installation type B: free inlet, ducted outlet. Power rating (BHP) does not include transmission losses. Performance ratings do not include the effect of appurtenances (accessories).

FEI calculated using AMCA 210 data and default motor efficiency without the motor.
 For complete fan performance please use Delair or consult factory. www.canarm.com/delair



Canarm certifies that the 600 Series shown herein are licensed to bear the AMCA Seal. The ratings shown are based on tests and procedures performed in accordance with AMCA Publications 211 and comply with the requirements of the AMCA Certified Ratings Programme.

The AMCA certified ratings seal applies to air performance only. The 600 Series shown herein are not approved by AMCA for FEI and FEP ratings.

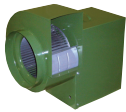

618

Max RPM: 1200 Max HP: 5 Shaft size: 1"



| CFM | 1/4" SP | | | | 1/2" SP | | | | 1" SP | | | | 1-1/2" SP | | | | 2" SP | | | | 2-1/2" SP | | | |
|------|---------|------|------|------|---------|------|------|------|-------|------|------|------|-----------|------|------|------|-------|------|------|------|-----------|------|------|------|
| | RPM | Sone | HP | FEI | RPM | Sone | HP | FEI | RPM | Sone | HP | FEI | RPM | Sone | HP | FEI | RPM | Sone | HP | FEI | RPM | Sone | HP | FEI |
| 100 | 275 | 5.2 | 0.02 | 1.37 | 388 | 9 | 0.04 | 1.42 | 547 | 15.5 | 0.12 | 0.98 | 668 | 21.6 | 0.21 | 0.81 | 771 | 27.3 | 0.31 | 0.70 | 862 | 34.2 | 0.43 | 0.62 |
| 200 | 280 | 5.3 | 0.02 | 1.59 | 392 | 9.2 | 0.05 | 1.51 | 551 | 15.7 | 0.13 | 1.12 | 673 | 21.8 | 0.23 | 0.91 | 776 | 27.6 | 0.35 | 0.78 | 866 | 34.7 | 0.47 | 0.71 |
| 300 | 284 | 5.5 | 0.03 | 1.72 | 397 | 9.4 | 0.06 | 1.57 | 556 | 15.9 | 0.15 | 1.17 | 678 | 22.1 | 0.26 | 0.97 | 780 | 27.9 | 0.38 | 0.86 | 871 | 35.1 | 0.52 | 0.77 |
| 400 | 289 | 5.8 | 0.03 | 1.93 | 401 | 9.5 | 0.07 | 1.62 | 560 | 16.1 | 0.17 | 1.21 | 682 | 22.3 | 0.29 | 1.02 | 785 | 28.2 | 0.42 | 0.90 | 876 | 35.5 | 0.56 | 0.83 |
| 500 | 294 | 6.2 | 0.04 | 1.92 | 406 | 9.7 | 0.09 | 1.53 | 565 | 16.3 | 0.19 | 1.25 | 687 | 22.6 | 0.32 | 1.05 | 790 | 28.6 | 0.46 | 0.95 | 880 | 35.9 | 0.61 | 0.87 |
| 600 | 297 | 6.3 | 0.05 | 1.89 | 411 | 9.9 | 0.1 | 1.57 | 569 | 16.4 | 0.21 | 1.28 | 691 | 22.8 | 0.35 | 1.09 | 794 | 28.9 | 0.5 | 0.98 | 885 | 36.3 | 0.66 | 0.91 |
| 700 | 297 | 6.3 | 0.06 | 1.86 | 416 | 10.1 | 0.11 | 1.60 | 574 | 16.4 | 0.24 | 1.26 | 695 | 23 | 0.38 | 1.12 | 798 | 29.2 | 0.54 | 1.01 | 889 | 36.7 | 0.71 | 0.94 |
| 800 | 292 | 6 | 0.06 | 2.01 | 419 | 10.2 | 0.13 | 1.54 | 579 | 16.4 | 0.27 | 1.25 | 701 | 22.9 | 0.42 | 1.12 | 803 | 29.6 | 0.58 | 1.04 | 893 | 37.1 | 0.76 | 0.97 |
| 900 | 286 | 5.6 | 0.07 | 1.98 | 422 | 10.3 | 0.14 | 1.58 | 584 | 16.4 | 0.29 | 1.28 | 706 | 22.7 | 0.46 | 1.12 | 808 | 29.2 | 0.63 | 1.05 | 898 | 37.5 | 0.82 | 0.98 |
| 1000 | 282 | 5.4 | 0.08 | 1.94 | 420 | 10.3 | 0.16 | 1.53 | 588 | 16.3 | 0.32 | 1.26 | 711 | 22.6 | 0.5 | 1.12 | 813 | 28.9 | 0.68 | 1.05 | 903 | 37.2 | 0.88 | 0.99 |
| 1100 | 282 | 5.4 | 0.08 | 2.07 | 415 | 10.1 | 0.18 | 1.49 | 592 | 16.5 | 0.35 | 1.26 | 715 | 22.5 | 0.54 | 1.13 | 818 | 28.6 | 0.73 | 1.06 | 908 | 36.8 | 0.94 | 1.00 |
| 1200 | 283 | 5.4 | 0.09 | 2.04 | 409 | 9.8 | 0.19 | 1.52 | 595 | 16.7 | 0.38 | 1.25 | 720 | 22.4 | 0.58 | 1.13 | 823 | 28.3 | 0.79 | 1.06 | 913 | 36.5 | 1 | 1.01 |
| 1300 | 285 | 5.6 | 0.1 | 2.01 | 403 | 9.5 | 0.2 | 1.55 | 597 | 16.8 | 0.42 | 1.22 | 724 | 22.6 | 0.63 | 1.12 | 828 | 28.1 | 0.84 | 1.06 | 918 | 36.2 | 1.07 | 1.01 |
| 1400 | 290 | 5.9 | 0.12 | 1.87 | 400 | 9.5 | 0.22 | 1.53 | 595 | 16.7 | 0.45 | 1.22 | 727 | 22.8 | 0.67 | 1.12 | 832 | 28 | 0.9 | 1.06 | 923 | 36 | 1.14 | 1.01 |
| 1500 | 295 | 6.2 | 0.13 | 1.87 | 399 | 9.4 | 0.23 | 1.55 | 590 | 16.4 | 0.48 | 1.22 | 729 | 23 | 0.72 | 1.11 | 836 | 28.2 | 0.96 | 1.06 | 927 | 35.8 | 1.21 | 1.01 |
| 1600 | 300 | 6.4 | 0.15 | 1.77 | 399 | 9.4 | 0.24 | 1.58 | 584 | 16.4 | 0.51 | 1.22 | 731 | 23.2 | 0.77 | 1.10 | 839 | 28.5 | 1.03 | 1.04 | 931 | 35.6 | 1.29 | 1.01 |
| 1700 | 306 | 6.6 | 0.17 | 1.69 | 400 | 9.5 | 0.26 | 1.56 | 578 | 16.4 | 0.54 | 1.22 | 729 | 23 | 0.82 | 1.10 | 842 | 28.9 | 1.09 | 1.04 | 935 | 36.2 | 1.36 | 1.01 |
| 1800 | 313 | 6.8 | 0.18 | 1.70 | 403 | 9.5 | 0.28 | 1.54 | 572 | 16.4 | 0.57 | 1.22 | 725 | 22.7 | 0.86 | 1.10 | 844 | 29.1 | 1.15 | 1.04 | 938 | 36.6 | 1.44 | 1.01 |
| 1900 | 320 | 7 | 0.2 | 1.64 | 406 | 9.7 | 0.31 | 1.49 | 567 | 16.4 | 0.59 | 1.24 | 719 | 22.4 | 0.91 | 1.10 | 844 | 29.2 | 1.22 | 1.03 | 941 | 37 | 1.52 | 1.00 |
| 2000 | 327 | 7.2 | 0.23 | 1.54 | 411 | 9.9 | 0.33 | 1.48 | 565 | 16.3 | 0.62 | 1.24 | 713 | 22.5 | 0.95 | 1.10 | 840 | 28.7 | 1.28 | 1.04 | 943 | 37.3 | 1.6 | 1.00 |
| 2200 | 341 | 7.8 | 0.28 | 1.44 | 421 | 10.3 | 0.4 | 1.37 | 564 | 16.3 | 0.67 | 1.26 | 701 | 22.8 | 1.04 | 1.11 | 830 | 28 | 1.41 | 1.03 | 941 | 37 | 1.76 | 0.99 |
| 2400 | 356 | 8.4 | 0.33 | 1.37 | 433 | 10.9 | 0.47 | 1.30 | 566 | 16.4 | 0.74 | 1.25 | 693 | 22.9 | 1.12 | 1.12 | 818 | 28.6 | 1.52 | 1.04 | 932 | 35.7 | 1.92 | 0.99 |
| 2500 | 364 | 8.8 | 0.36 | 1.33 | 440 | 11.1 | 0.5 | 1.28 | 568 | 16.4 | 0.78 | 1.24 | 692 | 22.8 | 1.15 | 1.14 | 812 | 28.9 | 1.58 | 1.04 | 926 | 35.8 | 1.99 | 1.00 |
| 2600 | 371 | 9.1 | 0.4 | 1.27 | 446 | 11.4 | 0.54 | 1.25 | 571 | 16.4 | 0.82 | 1.23 | 691 | 22.8 | 1.19 | 1.14 | 807 | 29.3 | 1.63 | 1.05 | 920 | 36.1 | 2.07 | 1.00 |
| 2800 | 387 | 9.8 | 0.47 | 1.20 | 460 | 12.1 | 0.63 | 1.18 | 580 | 16.4 | 0.93 | 1.19 | 691 | 22.8 | 1.28 | 1.15 | 800 | 29.4 | 1.73 | 1.07 | 908 | 36.8 | 2.21 | 1.00 |
| 3000 | 403 | 10.5 | 0.55 | 1.13 | 475 | 12.9 | 0.72 | 1.13 | 590 | 16.4 | 1.05 | 1.14 | 694 | 23 | 1.39 | 1.14 | 798 | 29.2 | 1.83 | 1.08 | 897 | 37.5 | 2.34 | 1.02 |
| 3200 | 419 | 11.2 | 0.64 | 1.07 | 489 | 13.7 | 0.83 | 1.07 | 601 | 17.1 | 1.18 | 1.10 | 700 | 22.9 | 1.52 | 1.12 | 798 | 29.2 | 1.95 | 1.09 | 893 | 37.1 | 2.46 | 1.03 |
| 3400 | 435 | 11.9 | 0.75 | 1.00 | 504 | 14.5 | 0.95 | 1.02 | 613 | 18 | 1.32 | 1.06 | 709 | 22.7 | 1.68 | 1.09 | 801 | 29.4 | 2.09 | 1.08 | 892 | 36.9 | 2.6 | 1.04 |
| 3500 | 444 | 12.2 | 0.8 | 0.98 | 512 | 14.8 | 1.01 | 1.00 | 620 | 18.5 | 1.4 | 1.04 | 713 | 22.5 | 1.77 | 1.07 | 803 | 29.6 | 2.17 | 1.08 | 892 | 37 | 2.67 | 1.05 |
| 3600 | 452 | 12.6 | 0.86 | 0.96 | 519 | 15.2 | 1.07 | 0.98 | 626 | 18.9 | 1.47 | 1.02 | 718 | 22.4 | 1.86 | 1.05 | 806 | 29.4 | 2.25 | 1.07 | 892 | 37 | 2.75 | 1.05 |
| 3700 | 461 | 13 | 0.92 | 0.93 | 527 | 15.6 | 1.14 | 0.96 | 633 | 19.4 | 1.55 | 1.00 | 724 | 22.6 | 1.96 | 1.03 | 809 | 29.2 | 2.35 | 1.06 | 894 | 37.1 | 2.83 | 1.05 |
| 3800 | 469 | 13.4 | 0.98 | 0.91 | 535 | 15.9 | 1.21 | 0.94 | 640 | 19.9 | 1.64 | 0.98 | 729 | 23 | 2.05 | 1.02 | 813 | 28.9 | 2.45 | 1.05 | 895 | 37.3 | 2.92 | 1.05 |
| 3900 | 478 | 13.7 | 1.05 | 0.89 | 543 | 16.3 | 1.29 | 0.91 | 647 | 20.5 | 1.72 | 0.97 | 735 | 23.5 | 2.15 | 1.00 | 817 | 28.7 | 2.56 | 1.04 | 897 | 37.5 | 3.02 | 1.04 |
| 4000 | 486 | 14.1 | 1.12 | 0.87 | 551 | 16.7 | 1.36 | 0.90 | 654 | 21 | 1.81 | 0.95 | 741 | 24 | 2.25 | 0.99 | 822 | 28.4 | 2.68 | 1.02 | 900 | 37.3 | 3.12 | 1.04 |
| 4100 | 495 | 14.5 | 1.19 | 0.85 | 558 | 17.1 | 1.44 | 0.88 | 661 | 21.6 | 1.91 | 0.93 | 747 | 24.5 | 2.36 | 0.97 | 827 | 28.2 | 2.8 | 1.00 | 903 | 37.1 | 3.23 | 1.03 |
| 4200 | 504 | 14.8 | 1.27 | 0.83 | 566 | 17.5 | 1.53 | 0.86 | 668 | 22.2 | 2.01 | 0.92 | 754 | 25 | 2.47 | 0.96 | 832 | 28 | 2.92 | 0.99 | 907 | 36.9 | 3.36 | 1.02 |
| 4400 | 521 | 15.6 | 1.43 | 0.80 | 583 | 18.2 | 1.7 | 0.83 | 683 | 23.3 | 2.21 | 0.89 | 767 | 26.1 | 2.7 | 0.93 | 843 | 29 | 3.17 | 0.97 | 915 | 36.4 | 3.63 | 1.00 |
| 4500 | 530 | 15.9 | 1.52 | 0.78 | 591 | 18.6 | 1.8 | 0.82 | 690 | 23.9 | 2.32 | 0.88 | 773 | 26.7 | 2.82 | 0.92 | 849 | 29.7 | 3.31 | 0.95 | 920 | 36.1 | 3.78 | 0.98 |
| 5000 | 575 | 18.3 | 2.01 | 0.71 | 632 | 20.7 | 2.32 | 0.75 | 728 | 26.2 | 2.91 | 0.81 | 808 | 30.1 | 3.47 | 0.86 | 880 | 33.6 | 4.02 | 0.90 | 947 | 37.9 | 4.57 | 0.93 |
| 5200 | 593 | 19.2 | 2.23 | 0.69 | 649 | 21.6 | 2.56 | 0.73 | 743 | 27.1 | 3.18 | 0.79 | 823 | 31.8 | 3.77 | 0.84 | 893 | 35.4 | 4.34 | 0.88 | 959 | 39.7 | 4.91 | 0.91 |
| 5500 | 621 | 20.8 | 2.6 | 0.66 | 675 | 23 | 2.95 | 0.70 | 766 | 28.4 | 3.61 | 0.76 | 845 | 34.6 | 4.24 | 0.81 | 914 | 38.4 | 4.85 | 0.84 | - | - | - | - |
| 5900 | 658 | 23 | 3.15 | 0.62 | 709 | 24.7 | 3.53 | 0.66 | 798 | 30.3 | 4.25 | 0.72 | 875 | 37.8 | 4.93 | 0.77 | - | - | - | - | - | - | - | - |
| 6300 | 695 | 25.3 | 3.77 | 0.59 | 744 | 26.6 | 4.19 | 0.63 | 830 | 32.7 | 4.97 | 0.68 | - | - | - | - | - | - | - | - | - | - | - | - |
| 6700 | 733 | 27.7 | 4.48 | 0.57 | 780 | 28.9 | 4.92 | 0.60 | - | - | - | - | - | - | - | - | - | - | - | - | - | - | - | - |
| 6900 | 752 | 29 | 4.86 | 0.55 | - | - | - | - | - | - | - | - | - | - | - | - | - | - | - | - | - | - | - | - |

Grey shaded areas meet or exceed the FEI standards for efficiency in California.
 Performance certified is for installation type B: free inlet, ducted outlet. Power rating (BHP) does not include transmission losses. Performance ratings do not include the effect of appurtenances (accessories).

FEI calculated using AMCA 210 data and default motor efficiency without the motor.
 For complete fan performance please use Delair or consult factory. www.canarm.com/delair



Canarm certifies that the 600 Series shown herein are licensed to bear the AMCA Seal. The ratings shown are based on tests and procedures performed in accordance with AMCA Publications 211 and comply with the requirements of the AMCA Certified Ratings Programme.

The AMCA certified ratings seal applies to air performance only. The 600 Series shown herein are not approved by AMCA for FEI and FEP ratings.

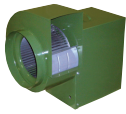

620

Max RPM: 1250 Max HP: 10 Shaft size: 1-3/16"



| CFM | 1/2" SP | | | | 1" SP | | | | 1-1/2" SP | | | | 2" SP | | | | 2-1/2" SP | | | | 3" SP | | | |
|-------|---------|------|------|------|-------|------|------|------|-----------|------|------|------|-------|------|------|------|-----------|------|------|------|-------|------|------|------|
| | RPM | Sone | HP | FEI | RPM | Sone | HP | FEI | RPM | Sone | HP | FEI | RPM | Sone | HP | FEI | RPM | Sone | HP | FEI | RPM | Sone | HP | FEI |
| 200 | 355 | 13.3 | 0.09 | 1.05 | 499 | 20.8 | 0.23 | 0.72 | 609 | 27.9 | 0.41 | 0.57 | 702 | 34.7 | 0.63 | 0.47 | 784 | 43.5 | 0.87 | 0.41 | 859 | 50.4 | 1.14 | 0.37 |
| 400 | 363 | 13.6 | 0.1 | 1.27 | 507 | 21.3 | 0.26 | 0.87 | 617 | 28.4 | 0.46 | 0.69 | 710 | 35.3 | 0.68 | 0.60 | 792 | 44.4 | 0.94 | 0.53 | 867 | 51.1 | 1.22 | 0.48 |
| 600 | 371 | 14 | 0.12 | 1.37 | 515 | 21.8 | 0.29 | 0.99 | 625 | 29 | 0.5 | 0.80 | 718 | 35.9 | 0.74 | 0.70 | 800 | 45.3 | 1.01 | 0.62 | 874 | 51.9 | 1.3 | 0.57 |
| 700 | 375 | 14.2 | 0.13 | 1.42 | 519 | 22 | 0.31 | 1.02 | 629 | 29.2 | 0.53 | 0.84 | 722 | 36.2 | 0.77 | 0.74 | 804 | 45.6 | 1.05 | 0.66 | 878 | 52.2 | 1.35 | 0.61 |
| 800 | 378 | 14.3 | 0.14 | 1.45 | 523 | 22.3 | 0.33 | 1.06 | 633 | 29.5 | 0.55 | 0.89 | 726 | 36.6 | 0.81 | 0.77 | 808 | 45.9 | 1.09 | 0.70 | 882 | 52.6 | 1.39 | 0.65 |
| 1000 | 380 | 14.4 | 0.16 | 1.52 | 531 | 22.7 | 0.37 | 1.11 | 641 | 30.1 | 0.61 | 0.94 | 734 | 37.6 | 0.88 | 0.84 | 816 | 46.6 | 1.17 | 0.77 | 890 | 53.3 | 1.49 | 0.71 |
| 1200 | 377 | 14.3 | 0.19 | 1.51 | 537 | 23.1 | 0.41 | 1.16 | 649 | 30.7 | 0.67 | 0.99 | 742 | 38.5 | 0.95 | 0.89 | 825 | 47.3 | 1.26 | 0.82 | 899 | 54.2 | 1.6 | 0.76 |
| 1300 | 375 | 14.2 | 0.2 | 1.53 | 538 | 23.2 | 0.44 | 1.16 | 652 | 30.9 | 0.7 | 1.01 | 746 | 39 | 0.99 | 0.91 | 829 | 47.7 | 1.31 | 0.84 | 903 | 54.6 | 1.65 | 0.78 |
| 1400 | 372 | 14 | 0.21 | 1.56 | 538 | 23.2 | 0.46 | 1.18 | 656 | 31.2 | 0.74 | 1.02 | 750 | 39.4 | 1.04 | 0.92 | 832 | 48 | 1.36 | 0.86 | 907 | 55 | 1.71 | 0.80 |
| 1600 | 367 | 13.8 | 0.23 | 1.60 | 536 | 23 | 0.51 | 1.20 | 659 | 31.4 | 0.8 | 1.05 | 757 | 40.2 | 1.13 | 0.95 | 840 | 48.7 | 1.47 | 0.89 | 914 | 55.7 | 1.83 | 0.84 |
| 1800 | 365 | 13.7 | 0.26 | 1.59 | 531 | 22.8 | 0.55 | 1.23 | 658 | 31.4 | 0.87 | 1.08 | 760 | 40.6 | 1.22 | 0.98 | 846 | 49.3 | 1.58 | 0.91 | 922 | 56.4 | 1.96 | 0.87 |
| 2000 | 364 | 13.7 | 0.29 | 1.59 | 526 | 22.5 | 0.6 | 1.25 | 655 | 31.2 | 0.94 | 1.09 | 760 | 40.7 | 1.31 | 1.00 | 850 | 49.6 | 1.69 | 0.94 | 928 | 57.1 | 2.1 | 0.89 |
| 2200 | 365 | 13.7 | 0.32 | 1.58 | 519 | 22.1 | 0.64 | 1.28 | 651 | 30.8 | 1.01 | 1.11 | 759 | 40.4 | 1.4 | 1.02 | 850 | 49.7 | 1.81 | 0.95 | 931 | 57.4 | 2.23 | 0.91 |
| 2400 | 366 | 13.8 | 0.36 | 1.55 | 517 | 21.9 | 0.7 | 1.27 | 646 | 30.4 | 1.08 | 1.13 | 755 | 40 | 1.49 | 1.04 | 849 | 49.5 | 1.92 | 0.97 | 932 | 57.4 | 2.37 | 0.93 |
| 2600 | 370 | 13.9 | 0.41 | 1.49 | 516 | 21.8 | 0.75 | 1.28 | 639 | 30 | 1.15 | 1.14 | 750 | 39.5 | 1.59 | 1.05 | 846 | 49.3 | 2.04 | 0.99 | 930 | 57.3 | 2.51 | 0.94 |
| 2800 | 374 | 14.1 | 0.46 | 1.45 | 515 | 21.8 | 0.81 | 1.28 | 635 | 29.6 | 1.22 | 1.16 | 745 | 38.8 | 1.68 | 1.06 | 842 | 48.9 | 2.15 | 1.00 | 928 | 57 | 2.65 | 0.96 |
| 3000 | 380 | 14.4 | 0.52 | 1.39 | 515 | 21.8 | 0.87 | 1.28 | 633 | 29.5 | 1.3 | 1.16 | 738 | 38.1 | 1.77 | 1.08 | 836 | 48.4 | 2.27 | 1.02 | 924 | 56.6 | 2.78 | 0.97 |
| 3200 | 386 | 14.7 | 0.59 | 1.33 | 516 | 21.9 | 0.95 | 1.26 | 632 | 29.4 | 1.38 | 1.17 | 734 | 37.5 | 1.87 | 1.09 | 830 | 47.9 | 2.39 | 1.03 | 919 | 56.1 | 2.92 | 0.99 |
| 3400 | 394 | 15.1 | 0.65 | 1.29 | 518 | 22 | 1.03 | 1.24 | 631 | 29.4 | 1.47 | 1.17 | 731 | 37.2 | 1.97 | 1.10 | 824 | 47.3 | 2.5 | 1.04 | 913 | 55.6 | 3.06 | 1.00 |
| 3600 | 401 | 15.6 | 0.73 | 1.24 | 522 | 22.2 | 1.12 | 1.22 | 631 | 29.4 | 1.57 | 1.16 | 730 | 37.1 | 2.08 | 1.10 | 820 | 46.9 | 2.62 | 1.05 | 907 | 55 | 3.2 | 1.01 |
| 3800 | 410 | 16.1 | 0.81 | 1.20 | 526 | 22.5 | 1.22 | 1.19 | 632 | 29.4 | 1.67 | 1.16 | 729 | 37 | 2.19 | 1.11 | 818 | 46.7 | 2.75 | 1.06 | 900 | 54.3 | 3.34 | 1.02 |
| 4000 | 419 | 16.7 | 0.9 | 1.15 | 531 | 22.7 | 1.33 | 1.16 | 633 | 29.5 | 1.79 | 1.14 | 728 | 36.9 | 2.31 | 1.11 | 816 | 46.6 | 2.89 | 1.06 | 898 | 54.1 | 3.49 | 1.03 |
| 4200 | 428 | 17.3 | 1 | 1.10 | 536 | 23.1 | 1.45 | 1.12 | 636 | 29.7 | 1.91 | 1.13 | 729 | 36.9 | 2.44 | 1.10 | 815 | 46.5 | 3.03 | 1.07 | 896 | 53.9 | 3.65 | 1.03 |
| 4400 | 438 | 17.9 | 1.11 | 1.06 | 542 | 23.5 | 1.57 | 1.10 | 639 | 29.9 | 2.04 | 1.12 | 730 | 37 | 2.58 | 1.10 | 815 | 46.5 | 3.18 | 1.07 | 894 | 53.7 | 3.81 | 1.04 |
| 4600 | 448 | 18.6 | 1.23 | 1.02 | 549 | 23.9 | 1.7 | 1.07 | 643 | 30.2 | 2.19 | 1.09 | 731 | 37.2 | 2.73 | 1.09 | 815 | 46.5 | 3.34 | 1.06 | 893 | 53.6 | 3.98 | 1.04 |
| 4700 | 453 | 18.9 | 1.29 | 1.00 | 553 | 24.2 | 1.77 | 1.06 | 645 | 30.4 | 2.27 | 1.08 | 732 | 37.3 | 2.81 | 1.08 | 815 | 46.5 | 3.42 | 1.06 | 893 | 53.6 | 4.07 | 1.04 |
| 4800 | 458 | 19.3 | 1.36 | 0.98 | 556 | 24.5 | 1.84 | 1.04 | 648 | 30.6 | 2.36 | 1.07 | 733 | 37.5 | 2.9 | 1.08 | 815 | 46.5 | 3.5 | 1.06 | 892 | 53.6 | 4.16 | 1.04 |
| 5000 | 469 | 20 | 1.5 | 0.94 | 564 | 25.1 | 1.99 | 1.02 | 653 | 31 | 2.53 | 1.04 | 736 | 37.8 | 3.07 | 1.06 | 816 | 46.6 | 3.68 | 1.06 | 892 | 53.6 | 4.35 | 1.04 |
| 5100 | 474 | 20.4 | 1.57 | 0.92 | 568 | 25.5 | 2.07 | 1.00 | 656 | 31.2 | 2.62 | 1.03 | 738 | 38 | 3.17 | 1.05 | 817 | 46.7 | 3.78 | 1.05 | 892 | 53.6 | 4.44 | 1.04 |
| 5200 | 479 | 20.8 | 1.64 | 0.91 | 572 | 25.8 | 2.15 | 0.99 | 659 | 31.4 | 2.71 | 1.02 | 740 | 38.2 | 3.26 | 1.05 | 818 | 46.8 | 3.88 | 1.05 | 893 | 53.6 | 4.55 | 1.04 |
| 5400 | 491 | 21.6 | 1.8 | 0.87 | 581 | 26.5 | 2.32 | 0.96 | 665 | 31.9 | 2.9 | 1.00 | 744 | 38.8 | 3.47 | 1.03 | 820 | 47 | 4.08 | 1.04 | 894 | 53.7 | 4.76 | 1.03 |
| 5600 | 502 | 22.4 | 1.97 | 0.84 | 590 | 27.2 | 2.5 | 0.94 | 672 | 32.4 | 3.1 | 0.98 | 749 | 39.3 | 3.69 | 1.01 | 823 | 47.2 | 4.3 | 1.03 | 895 | 53.8 | 4.98 | 1.03 |
| 5700 | 508 | 22.8 | 2.06 | 0.83 | 594 | 27.6 | 2.6 | 0.92 | 675 | 32.8 | 3.2 | 0.97 | 752 | 39.6 | 3.8 | 1.00 | 825 | 47.4 | 4.42 | 1.02 | 896 | 53.9 | 5.1 | 1.02 |
| 5800 | 513 | 23.2 | 2.15 | 0.81 | 599 | 27.9 | 2.7 | 0.91 | 679 | 33.1 | 3.3 | 0.96 | 755 | 40 | 3.92 | 0.99 | 827 | 47.6 | 4.55 | 1.01 | 897 | 54 | 5.22 | 1.02 |
| 6000 | 525 | 24.1 | 2.34 | 0.79 | 608 | 28.7 | 2.9 | 0.89 | 686 | 33.8 | 3.52 | 0.94 | 760 | 40.7 | 4.16 | 0.97 | 831 | 47.9 | 4.8 | 1.00 | 900 | 54.3 | 5.48 | 1.01 |
| 6100 | 531 | 24.5 | 2.44 | 0.77 | 613 | 29.1 | 3.01 | 0.87 | 690 | 34.1 | 3.64 | 0.93 | 763 | 41 | 4.29 | 0.96 | 834 | 48.2 | 4.94 | 0.99 | 901 | 54.4 | 5.61 | 1.00 |
| 6200 | 537 | 25 | 2.54 | 0.76 | 618 | 29.5 | 3.12 | 0.86 | 694 | 34.5 | 3.75 | 0.92 | 767 | 41.4 | 4.42 | 0.95 | 836 | 48.4 | 5.07 | 0.98 | 903 | 54.6 | 5.75 | 1.00 |
| 7000 | 586 | 28.9 | 3.46 | 0.68 | 659 | 33.1 | 4.13 | 0.77 | 729 | 38 | 4.8 | 0.84 | 795 | 45.2 | 5.53 | 0.89 | 859 | 50.5 | 6.29 | 0.92 | 921 | 56.4 | 7.02 | 0.94 |
| 8000 | 650 | 34.1 | 4.91 | 0.60 | 714 | 38.1 | 5.72 | 0.68 | 777 | 44.5 | 6.44 | 0.76 | 838 | 49.8 | 7.23 | 0.81 | 896 | 54.6 | 8.07 | 0.85 | 953 | 59.8 | 8.92 | 0.88 |
| 8500 | 682 | 37 | 5.78 | 0.57 | 744 | 41.9 | 6.65 | 0.65 | 803 | 48 | 7.43 | 0.72 | 861 | 52.4 | 8.23 | 0.77 | 917 | 57.1 | 9.1 | 0.81 | 971 | 62.1 | 10 | 0.84 |
| 8900 | 708 | 39.5 | 6.54 | 0.54 | 767 | 45.1 | 7.47 | 0.62 | 825 | 50.3 | 8.3 | 0.69 | 881 | 54.6 | 9.11 | 0.75 | 935 | 59.3 | 10 | 0.79 | - | - | - | - |
| 9200 | 728 | 41.9 | 7.16 | 0.53 | 786 | 47.5 | 8.12 | 0.60 | 841 | 52.1 | 8.99 | 0.67 | 896 | 56.4 | 9.82 | 0.73 | - | - | - | - | - | - | - | - |
| 9600 | 755 | 45.3 | 8.05 | 0.51 | 810 | 50.6 | 9.05 | 0.58 | 864 | 54.6 | 9.98 | 0.64 | - | - | - | - | - | - | - | - | - | - | - | - |
| 9900 | 775 | 48 | 8.76 | 0.50 | 829 | 52.6 | 9.8 | 0.57 | - | - | - | - | - | - | - | - | - | - | - | - | - | - | - | - |
| 10300 | 801 | 51.7 | 9.78 | 0.48 | - | - | - | - | - | - | - | - | - | - | - | - | - | - | - | - | - | - | - | - |

Grey shaded areas meet or exceed the FEI standards for efficiency in California.
 Performance certified is for installation type B: free inlet, ducted outlet. Power rating (BHP) does not include transmission losses. Performance ratings do not include the effect of appurtenances (accessories).
 FEI calculated using AMCA 210 data and default motor efficiency without the motor.
 For complete fan performance please use Delair or consult factory. www.canarm.com/delair



Canarm certifies that the 600 Series shown herein are licensed to bear the AMCA Seal. The ratings shown are based on tests and procedures performed in accordance with AMCA Publications 211 and comply with the requirements of the AMCA Certified Ratings Programme.

The AMCA certified ratings seal applies to air performance only. The 600 Series shown herein are not approved by AMCA for FEI and FEP ratings.

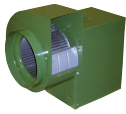

622

Max RPM: 1200 Max HP: 10 Shaft size: 1-3/16"



| CFM | 1/2" SP | | | | 1" SP | | | | 1-1/2" SP | | | | 2" SP | | | | 2-1/2" SP | | | | 3" SP | | | |
|-------|---------|------|------|------|-------|------|------|------|-----------|------|------|------|-------|------|------|------|-----------|------|------|------|-------|------|------|------|
| | RPM | Sone | HP | FEI | RPM | Sone | HP | FEI | RPM | Sone | HP | FEI | RPM | Sone | HP | FEI | RPM | Sone | HP | FEI | RPM | Sone | HP | FEI |
| 500 | 353 | 6.9 | 0.16 | 1.01 | 495 | 12.3 | 0.41 | 0.67 | 604 | 17.6 | 0.72 | 0.53 | 695 | 22.2 | 1.08 | 0.45 | 776 | 26.1 | 1.48 | 0.39 | 848 | 29.9 | 1.93 | 0.35 |
| 600 | 354 | 6.9 | 0.17 | 1.06 | 497 | 12.4 | 0.42 | 0.72 | 606 | 17.7 | 0.74 | 0.57 | 698 | 22.3 | 1.11 | 0.48 | 779 | 26.2 | 1.53 | 0.43 | 851 | 30.1 | 1.98 | 0.39 |
| 700 | 355 | 7 | 0.18 | 1.11 | 499 | 12.5 | 0.44 | 0.76 | 609 | 17.8 | 0.77 | 0.61 | 700 | 22.4 | 1.15 | 0.52 | 781 | 26.4 | 1.57 | 0.46 | 854 | 30.2 | 2.03 | 0.42 |
| 800 | 356 | 7 | 0.19 | 1.15 | 501 | 12.6 | 0.46 | 0.80 | 611 | 17.9 | 0.8 | 0.64 | 703 | 22.5 | 1.18 | 0.55 | 783 | 26.5 | 1.61 | 0.49 | 857 | 30.3 | 2.08 | 0.45 |
| 900 | 356 | 7 | 0.2 | 1.19 | 502 | 12.6 | 0.48 | 0.83 | 612 | 18 | 0.83 | 0.67 | 705 | 22.6 | 1.22 | 0.58 | 786 | 26.6 | 1.66 | 0.52 | 859 | 30.5 | 2.13 | 0.47 |
| 1000 | 356 | 7 | 0.21 | 1.23 | 503 | 12.7 | 0.5 | 0.86 | 614 | 18.1 | 0.85 | 0.70 | 706 | 22.7 | 1.26 | 0.61 | 788 | 26.7 | 1.7 | 0.54 | 861 | 30.6 | 2.19 | 0.50 |
| 1200 | 354 | 6.9 | 0.23 | 1.29 | 504 | 12.7 | 0.54 | 0.92 | 616 | 18.2 | 0.91 | 0.75 | 709 | 22.9 | 1.33 | 0.66 | 791 | 26.9 | 1.8 | 0.59 | 865 | 30.8 | 2.3 | 0.54 |
| 1400 | 350 | 6.8 | 0.25 | 1.35 | 503 | 12.7 | 0.58 | 0.96 | 617 | 18.3 | 0.97 | 0.80 | 711 | 23 | 1.41 | 0.70 | 794 | 27 | 1.89 | 0.63 | 868 | 30.9 | 2.41 | 0.58 |
| 1600 | 344 | 6.6 | 0.27 | 1.40 | 502 | 12.6 | 0.62 | 1.01 | 617 | 18.3 | 1.04 | 0.83 | 713 | 23 | 1.49 | 0.74 | 796 | 27.1 | 1.99 | 0.67 | 870 | 31.1 | 2.53 | 0.62 |
| 1800 | 339 | 6.4 | 0.29 | 1.44 | 498 | 12.5 | 0.66 | 1.05 | 616 | 18.2 | 1.1 | 0.87 | 713 | 23 | 1.57 | 0.77 | 797 | 27.2 | 2.09 | 0.70 | 872 | 31.2 | 2.65 | 0.65 |
| 2000 | 335 | 6.3 | 0.31 | 1.49 | 494 | 12.3 | 0.7 | 1.08 | 614 | 18.1 | 1.16 | 0.90 | 712 | 23 | 1.66 | 0.80 | 797 | 27.2 | 2.19 | 0.74 | 873 | 31.2 | 2.77 | 0.68 |
| 2200 | 333 | 6.2 | 0.33 | 1.53 | 489 | 12.1 | 0.74 | 1.11 | 611 | 17.9 | 1.22 | 0.93 | 710 | 22.9 | 1.74 | 0.83 | 796 | 27.1 | 2.3 | 0.76 | 873 | 31.2 | 2.89 | 0.71 |
| 2400 | 332 | 6.2 | 0.37 | 1.49 | 484 | 11.8 | 0.78 | 1.14 | 607 | 17.7 | 1.28 | 0.96 | 708 | 22.8 | 1.82 | 0.86 | 795 | 27.1 | 2.4 | 0.79 | 873 | 31.2 | 3.01 | 0.74 |
| 2600 | 334 | 6.3 | 0.41 | 1.47 | 479 | 11.3 | 0.82 | 1.17 | 602 | 17.4 | 1.34 | 0.99 | 704 | 22.6 | 1.9 | 0.88 | 792 | 26.9 | 2.5 | 0.81 | 871 | 31.1 | 3.14 | 0.76 |
| 2700 | 336 | 6.3 | 0.43 | 1.46 | 477 | 11.2 | 0.84 | 1.19 | 599 | 17.3 | 1.36 | 1.01 | 702 | 22.5 | 1.94 | 0.90 | 791 | 26.9 | 2.55 | 0.82 | 870 | 31 | 3.2 | 0.77 |
| 2800 | 338 | 6.4 | 0.45 | 1.45 | 475 | 11 | 0.87 | 1.19 | 596 | 17.2 | 1.39 | 1.02 | 700 | 22.4 | 1.98 | 0.91 | 789 | 26.8 | 2.6 | 0.84 | 869 | 31 | 3.26 | 0.78 |
| 3000 | 342 | 6.5 | 0.5 | 1.41 | 472 | 10.8 | 0.92 | 1.20 | 591 | 16.8 | 1.45 | 1.04 | 695 | 22.2 | 2.05 | 0.93 | 785 | 26.6 | 2.7 | 0.86 | 866 | 30.8 | 3.38 | 0.80 |
| 3200 | 346 | 6.7 | 0.56 | 1.35 | 470 | 10.8 | 0.97 | 1.21 | 586 | 16.5 | 1.51 | 1.06 | 689 | 21.9 | 2.13 | 0.96 | 781 | 26.3 | 2.8 | 0.88 | 862 | 30.6 | 3.5 | 0.82 |
| 3400 | 351 | 6.8 | 0.61 | 1.33 | 470 | 10.8 | 1.04 | 1.21 | 582 | 16.2 | 1.58 | 1.08 | 684 | 21.6 | 2.21 | 0.98 | 776 | 26.1 | 2.89 | 0.90 | 858 | 30.4 | 3.62 | 0.84 |
| 3600 | 356 | 7 | 0.67 | 1.30 | 472 | 10.8 | 1.12 | 1.19 | 579 | 15.9 | 1.65 | 1.09 | 679 | 21.2 | 2.29 | 1.00 | 770 | 25.8 | 2.99 | 0.92 | 853 | 30.2 | 3.73 | 0.86 |
| 3800 | 362 | 7.2 | 0.73 | 1.27 | 475 | 11 | 1.21 | 1.17 | 577 | 15.8 | 1.74 | 1.10 | 675 | 20.8 | 2.38 | 1.01 | 765 | 25.6 | 3.09 | 0.94 | 848 | 29.9 | 3.85 | 0.88 |
| 4000 | 369 | 7.4 | 0.8 | 1.23 | 478 | 11.3 | 1.31 | 1.14 | 576 | 15.7 | 1.83 | 1.10 | 671 | 20.6 | 2.47 | 1.02 | 760 | 25 | 3.19 | 0.96 | 842 | 29.6 | 3.96 | 0.90 |
| 4200 | 375 | 7.6 | 0.88 | 1.19 | 482 | 11.6 | 1.41 | 1.12 | 576 | 15.7 | 1.94 | 1.09 | 668 | 20.4 | 2.57 | 1.03 | 756 | 24.7 | 3.29 | 0.97 | 837 | 29.2 | 4.08 | 0.92 |
| 4400 | 382 | 7.8 | 0.96 | 1.16 | 487 | 11.9 | 1.51 | 1.10 | 578 | 15.9 | 2.06 | 1.08 | 666 | 20.3 | 2.68 | 1.04 | 752 | 24.4 | 3.41 | 0.98 | 832 | 28.8 | 4.2 | 0.93 |
| 4600 | 390 | 8.1 | 1.05 | 1.12 | 491 | 12.2 | 1.61 | 1.09 | 581 | 16.1 | 2.19 | 1.07 | 665 | 20.2 | 2.8 | 1.04 | 748 | 24.2 | 3.53 | 0.99 | 828 | 28.4 | 4.33 | 0.95 |
| 4700 | 394 | 8.3 | 1.1 | 1.10 | 494 | 12.3 | 1.67 | 1.08 | 583 | 16.2 | 2.26 | 1.06 | 665 | 20.2 | 2.87 | 1.04 | 747 | 24.1 | 3.59 | 1.00 | 826 | 28.2 | 4.39 | 0.95 |
| 4800 | 398 | 8.5 | 1.15 | 1.08 | 496 | 12.4 | 1.72 | 1.07 | 584 | 16.3 | 2.33 | 1.05 | 665 | 20.2 | 2.94 | 1.04 | 746 | 24 | 3.66 | 1.00 | 824 | 28.1 | 4.46 | 0.96 |
| 5000 | 406 | 8.8 | 1.25 | 1.05 | 501 | 12.6 | 1.84 | 1.05 | 588 | 16.6 | 2.47 | 1.04 | 667 | 20.3 | 3.1 | 1.03 | 744 | 23.9 | 3.8 | 1.01 | 821 | 27.8 | 4.61 | 0.97 |
| 5200 | 415 | 9.2 | 1.36 | 1.01 | 507 | 12.9 | 1.96 | 1.03 | 592 | 16.9 | 2.62 | 1.02 | 669 | 20.4 | 3.27 | 1.02 | 743 | 23.8 | 3.96 | 1.01 | 818 | 27.6 | 4.76 | 0.97 |
| 5300 | 419 | 9.4 | 1.42 | 1.00 | 510 | 13 | 2.03 | 1.02 | 594 | 17.1 | 2.7 | 1.01 | 671 | 20.5 | 3.36 | 1.01 | 743 | 23.8 | 4.05 | 1.00 | 817 | 27.5 | 4.85 | 0.98 |
| 5400 | 423 | 9.6 | 1.48 | 0.98 | 513 | 13.1 | 2.09 | 1.01 | 596 | 17.2 | 2.77 | 1.01 | 672 | 20.6 | 3.45 | 1.01 | 744 | 23.9 | 4.15 | 1.00 | 816 | 27.5 | 4.93 | 0.98 |
| 5500 | 427 | 9.8 | 1.54 | 0.97 | 516 | 13.3 | 2.16 | 1.00 | 599 | 17.3 | 2.85 | 1.00 | 674 | 20.7 | 3.54 | 1.00 | 745 | 23.9 | 4.25 | 1.00 | 815 | 27.4 | 5.02 | 0.98 |
| 5600 | 432 | 10 | 1.6 | 0.95 | 520 | 13.4 | 2.23 | 0.99 | 601 | 17.4 | 2.93 | 1.00 | 676 | 20.9 | 3.64 | 0.99 | 746 | 24 | 4.35 | 0.99 | 815 | 27.4 | 5.11 | 0.98 |
| 6000 | 449 | 10.9 | 1.88 | 0.89 | 533 | 14 | 2.53 | 0.96 | 611 | 17.9 | 3.27 | 0.97 | 684 | 21.5 | 4.04 | 0.97 | 751 | 24.4 | 4.78 | 0.97 | 816 | 27.5 | 5.55 | 0.97 |
| 7000 | 494 | 13.2 | 2.72 | 0.77 | 572 | 16.2 | 3.46 | 0.85 | 641 | 19.5 | 4.25 | 0.90 | 707 | 22.8 | 5.11 | 0.92 | 771 | 25.8 | 6.01 | 0.92 | 830 | 28.6 | 6.89 | 0.93 |
| 8000 | 539 | 15.7 | 3.79 | 0.68 | 614 | 18.9 | 4.64 | 0.77 | 677 | 21.4 | 5.5 | 0.82 | 738 | 24.2 | 6.42 | 0.86 | 796 | 27.1 | 7.41 | 0.88 | 852 | 30.1 | 8.42 | 0.89 |
| 8900 | 581 | 18.2 | 4.99 | 0.62 | 654 | 21.4 | 5.95 | 0.70 | 714 | 23.6 | 6.89 | 0.76 | 769 | 25.7 | 7.85 | 0.81 | 823 | 28.5 | 8.9 | 0.83 | 876 | 31.3 | 9.99 | 0.85 |
| 9400 | 605 | 19.7 | 5.75 | 0.59 | 677 | 22.7 | 6.78 | 0.67 | 735 | 24.9 | 7.77 | 0.73 | 789 | 27 | 8.77 | 0.78 | 840 | 29.4 | 9.83 | 0.81 | - | - | - | - |
| 10000 | 634 | 21.5 | 6.76 | 0.56 | 703 | 24.2 | 7.88 | 0.63 | 761 | 26.5 | 8.94 | 0.69 | 813 | 28.6 | 10 | 0.74 | - | - | - | - | - | - | - | - |
| 10400 | 653 | 22.7 | 7.51 | 0.54 | 721 | 25.3 | 8.69 | 0.61 | 779 | 27.6 | 9.79 | 0.67 | - | - | - | - | - | - | - | - | - | - | - | - |
| 11000 | 682 | 24.4 | 8.72 | 0.51 | 748 | 26.9 | 9.99 | 0.58 | - | - | - | - | - | - | - | - | - | - | - | - | - | - | - | - |
| 11500 | 707 | 25.8 | 9.83 | 0.49 | - | - | - | - | - | - | - | - | - | - | - | - | - | - | - | - | - | - | - | - |

Grey shaded areas meet or exceed the FEI standards for efficiency in California.
 Performance certified is for installation type B: free inlet, ducted outlet. Power rating (BHP) does not include transmission losses. Performance ratings do not include the effect of appurtenances (accessories).
 FEI calculated using AMCA 210 data and default motor efficiency without the motor.
 For complete fan performance please use Delair or consult factory. www.canarm.com/delair



Canarm certifies that the 600 Series shown herein are licensed to bear the AMCA Seal. The ratings shown are based on tests and procedures performed in accordance with AMCA Publications 211 and comply with the requirements of the AMCA Certified Ratings Programme.
 The AMCA certified ratings seal applies to air performance only. The 600 Series shown herein are not approved by AMCA for FEI and FEP ratings.

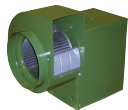

625

Max RPM: 1000 Max HP: 10 Shaft size: 1-3/16"



| CFM | 1/2" SP | | | | 1" SP | | | | 1-1/2" SP | | | | 2" SP | | | | 2-1/2" SP | | | | 3" SP | | | |
|-------|---------|------|------|------|-------|------|------|------|-----------|------|------|------|-------|------|------|------|-----------|------|------|------|-------|------|------|------|
| | RPM | Sone | HP | FEI | RPM | Sone | HP | FEI | RPM | Sone | HP | FEI | RPM | Sone | HP | FEI | RPM | Sone | HP | FEI | RPM | Sone | HP | FEI |
| 1000 | 293 | 7.8 | 0.22 | 1.18 | 407 | 14.2 | 0.57 | 0.77 | 495 | 20.8 | 1.01 | 0.60 | 569 | 26.2 | 1.51 | 0.51 | 634 | 32.1 | 2.08 | 0.45 | 693 | 38.2 | 2.7 | 0.41 |
| 1500 | 298 | 8 | 0.27 | 1.33 | 416 | 14.6 | 0.65 | 0.92 | 504 | 21.2 | 1.11 | 0.74 | 577 | 26.5 | 1.64 | 0.64 | 642 | 32.4 | 2.23 | 0.57 | 701 | 38.5 | 2.87 | 0.52 |
| 1900 | 298 | 8 | 0.32 | 1.38 | 421 | 14.8 | 0.72 | 1.01 | 511 | 21.5 | 1.21 | 0.83 | 585 | 26.8 | 1.76 | 0.73 | 650 | 32.7 | 2.37 | 0.65 | 708 | 38.9 | 3.04 | 0.60 |
| 2500 | 296 | 7.9 | 0.39 | 1.46 | 422 | 14.9 | 0.85 | 1.09 | 517 | 21.8 | 1.38 | 0.92 | 595 | 27.1 | 1.97 | 0.82 | 660 | 33.2 | 2.61 | 0.75 | 719 | 39.5 | 3.31 | 0.70 |
| 2800 | 295 | 7.9 | 0.43 | 1.48 | 421 | 14.8 | 0.92 | 1.12 | 517 | 21.8 | 1.48 | 0.95 | 596 | 27.4 | 2.09 | 0.86 | 665 | 33.4 | 2.75 | 0.79 | 724 | 39.8 | 3.47 | 0.73 |
| 3000 | 295 | 7.8 | 0.46 | 1.48 | 420 | 14.7 | 0.97 | 1.13 | 517 | 21.8 | 1.54 | 0.98 | 597 | 27.4 | 2.17 | 0.88 | 666 | 33.6 | 2.85 | 0.81 | 727 | 39.9 | 3.58 | 0.76 |
| 3200 | 295 | 7.9 | 0.49 | 1.48 | 420 | 14.7 | 1.02 | 1.14 | 517 | 21.8 | 1.61 | 0.99 | 597 | 27.5 | 2.26 | 0.90 | 667 | 33.7 | 2.95 | 0.83 | 729 | 40.2 | 3.7 | 0.78 |
| 3300 | 296 | 7.9 | 0.5 | 1.50 | 420 | 14.7 | 1.05 | 1.14 | 516 | 21.8 | 1.65 | 1.00 | 597 | 27.5 | 2.3 | 0.91 | 667 | 33.7 | 3.01 | 0.84 | 730 | 40.2 | 3.76 | 0.79 |
| 3400 | 296 | 7.9 | 0.51 | 1.51 | 419 | 14.7 | 1.07 | 1.16 | 516 | 21.7 | 1.68 | 1.01 | 597 | 27.5 | 2.35 | 0.91 | 667 | 33.8 | 3.06 | 0.85 | 730 | 40.3 | 3.82 | 0.80 |
| 3600 | 297 | 7.9 | 0.54 | 1.52 | 419 | 14.7 | 1.13 | 1.16 | 515 | 21.7 | 1.76 | 1.01 | 597 | 27.4 | 2.44 | 0.93 | 668 | 33.8 | 3.17 | 0.86 | 731 | 40.4 | 3.94 | 0.81 |
| 3800 | 299 | 8 | 0.56 | 1.55 | 418 | 14.6 | 1.18 | 1.17 | 515 | 21.6 | 1.83 | 1.03 | 596 | 27.3 | 2.53 | 0.94 | 668 | 33.8 | 3.28 | 0.88 | 731 | 40.5 | 4.07 | 0.83 |
| 4000 | 301 | 8.1 | 0.6 | 1.53 | 418 | 14.6 | 1.24 | 1.17 | 514 | 21.6 | 1.91 | 1.04 | 596 | 27.3 | 2.63 | 0.95 | 667 | 33.7 | 3.39 | 0.89 | 731 | 40.5 | 4.2 | 0.84 |
| 4200 | 303 | 8.2 | 0.63 | 1.53 | 418 | 14.6 | 1.29 | 1.18 | 513 | 21.6 | 1.99 | 1.04 | 595 | 27.2 | 2.73 | 0.96 | 667 | 33.7 | 3.51 | 0.90 | 731 | 40.5 | 4.34 | 0.85 |
| 4400 | 306 | 8.4 | 0.67 | 1.52 | 418 | 14.6 | 1.35 | 1.19 | 513 | 21.6 | 2.07 | 1.05 | 594 | 27.1 | 2.83 | 0.97 | 666 | 33.6 | 3.63 | 0.91 | 731 | 40.4 | 4.47 | 0.87 |
| 4600 | 308 | 8.5 | 0.72 | 1.49 | 418 | 14.7 | 1.39 | 1.21 | 512 | 21.6 | 2.15 | 1.06 | 594 | 27.1 | 2.93 | 0.98 | 665 | 33.5 | 3.75 | 0.92 | 731 | 40.3 | 4.61 | 0.88 |
| 4800 | 312 | 8.8 | 0.79 | 1.43 | 419 | 14.7 | 1.44 | 1.22 | 512 | 21.5 | 2.23 | 1.07 | 593 | 27.1 | 3.03 | 0.99 | 665 | 33.4 | 3.88 | 0.93 | 730 | 40.2 | 4.76 | 0.89 |
| 5000 | 316 | 9 | 0.85 | 1.40 | 420 | 14.7 | 1.49 | 1.23 | 512 | 21.5 | 2.31 | 1.07 | 593 | 27.1 | 3.14 | 0.99 | 664 | 33.4 | 4 | 0.94 | 729 | 40.1 | 4.9 | 0.90 |
| 5100 | 317 | 9.1 | 0.89 | 1.37 | 421 | 14.8 | 1.52 | 1.23 | 512 | 21.5 | 2.36 | 1.07 | 592 | 27.1 | 3.19 | 1.00 | 664 | 33.4 | 4.07 | 0.94 | 729 | 40 | 4.98 | 0.90 |
| 5200 | 319 | 9.2 | 0.93 | 1.34 | 422 | 14.9 | 1.55 | 1.23 | 512 | 21.5 | 2.4 | 1.08 | 592 | 27 | 3.25 | 1.00 | 664 | 33.3 | 4.13 | 0.95 | 729 | 40 | 5.05 | 0.90 |
| 5400 | 323 | 9.5 | 1.01 | 1.30 | 423 | 15 | 1.6 | 1.24 | 512 | 21.5 | 2.48 | 1.08 | 592 | 27 | 3.36 | 1.00 | 663 | 33.3 | 4.26 | 0.95 | 728 | 40 | 5.2 | 0.91 |
| 5600 | 328 | 9.8 | 1.09 | 1.26 | 425 | 15.2 | 1.67 | 1.24 | 512 | 21.6 | 2.55 | 1.09 | 591 | 27 | 3.46 | 1.01 | 663 | 33.3 | 4.39 | 0.96 | 727 | 39.9 | 5.36 | 0.92 |
| 5800 | 332 | 10 | 1.18 | 1.22 | 427 | 15.3 | 1.74 | 1.24 | 513 | 21.6 | 2.62 | 1.10 | 591 | 27 | 3.58 | 1.01 | 662 | 33.3 | 4.53 | 0.96 | 727 | 39.9 | 5.51 | 0.93 |
| 6000 | 336 | 10.3 | 1.27 | 1.18 | 430 | 15.5 | 1.81 | 1.24 | 514 | 21.6 | 2.69 | 1.12 | 591 | 27 | 3.69 | 1.02 | 662 | 33.2 | 4.66 | 0.97 | 726 | 39.9 | 5.67 | 0.93 |
| 6200 | 341 | 10.6 | 1.37 | 1.15 | 432 | 15.7 | 1.9 | 1.22 | 515 | 21.7 | 2.77 | 1.12 | 591 | 27 | 3.8 | 1.03 | 661 | 33.2 | 4.8 | 0.97 | 726 | 39.8 | 5.83 | 0.94 |
| 6400 | 345 | 10.9 | 1.47 | 1.11 | 435 | 16 | 1.99 | 1.21 | 517 | 21.8 | 2.85 | 1.13 | 591 | 27 | 3.89 | 1.04 | 661 | 33.2 | 4.94 | 0.98 | 725 | 39.8 | 5.99 | 0.94 |
| 6600 | 349 | 11.2 | 1.57 | 1.09 | 438 | 16.3 | 2.1 | 1.19 | 518 | 21.9 | 2.94 | 1.13 | 592 | 27 | 3.99 | 1.04 | 661 | 33.2 | 5.08 | 0.98 | 725 | 39.8 | 6.15 | 0.95 |
| 6800 | 354 | 11.6 | 1.67 | 1.06 | 441 | 16.6 | 2.23 | 1.16 | 520 | 22.1 | 3.03 | 1.14 | 593 | 27.1 | 4.08 | 1.05 | 661 | 33.2 | 5.22 | 0.99 | 724 | 39.7 | 6.32 | 0.95 |
| 7000 | 358 | 11.8 | 1.78 | 1.04 | 445 | 16.9 | 2.37 | 1.14 | 522 | 22.2 | 3.14 | 1.13 | 594 | 27.1 | 4.18 | 1.06 | 661 | 33.2 | 5.35 | 0.99 | 724 | 39.7 | 6.48 | 0.96 |
| 7100 | 360 | 12 | 1.83 | 1.03 | 447 | 17 | 2.44 | 1.12 | 523 | 22.3 | 3.19 | 1.13 | 595 | 27.1 | 4.23 | 1.06 | 661 | 33.2 | 5.41 | 1.00 | 724 | 39.7 | 6.57 | 0.96 |
| 7300 | 365 | 12.3 | 1.94 | 1.01 | 451 | 17.4 | 2.59 | 1.10 | 526 | 22.5 | 3.3 | 1.13 | 596 | 27.3 | 4.34 | 1.07 | 662 | 33.3 | 5.52 | 1.01 | 724 | 39.7 | 6.73 | 0.96 |
| 7500 | 369 | 12.6 | 2.06 | 0.98 | 455 | 17.7 | 2.74 | 1.07 | 528 | 22.7 | 3.43 | 1.12 | 598 | 27.5 | 4.45 | 1.07 | 663 | 33.3 | 5.64 | 1.01 | 724 | 39.7 | 6.9 | 0.97 |
| 8000 | 380 | 13.5 | 2.37 | 0.94 | 465 | 18.7 | 3.16 | 1.01 | 535 | 23.4 | 3.78 | 1.10 | 602 | 28.2 | 4.77 | 1.08 | 665 | 33.5 | 5.96 | 1.03 | 725 | 39.8 | 7.26 | 0.98 |
| 8100 | 383 | 13.7 | 2.43 | 0.93 | 467 | 18.9 | 3.25 | 1.00 | 537 | 23.6 | 3.87 | 1.09 | 603 | 28.3 | 4.84 | 1.08 | 666 | 33.6 | 6.02 | 1.03 | 725 | 39.8 | 7.33 | 0.99 |
| 8400 | 390 | 14.3 | 2.64 | 0.90 | 474 | 19.6 | 3.52 | 0.97 | 542 | 24.1 | 4.17 | 1.06 | 607 | 28.7 | 5.06 | 1.08 | 668 | 33.9 | 6.23 | 1.04 | 727 | 39.9 | 7.55 | 1.00 |
| 8500 | 392 | 14.4 | 2.71 | 0.89 | 476 | 19.8 | 3.62 | 0.95 | 544 | 24.3 | 4.27 | 1.05 | 608 | 28.9 | 5.14 | 1.07 | 669 | 34.1 | 6.31 | 1.04 | 727 | 39.9 | 7.63 | 1.00 |
| 9000 | 405 | 15.5 | 3.08 | 0.85 | 487 | 21 | 4.11 | 0.91 | 553 | 25.1 | 4.82 | 1.00 | 614 | 29.8 | 5.58 | 1.06 | 674 | 34.8 | 6.71 | 1.04 | 731 | 40.4 | 8.02 | 1.01 |
| 9500 | 417 | 16.4 | 3.49 | 0.82 | 498 | 22.1 | 4.62 | 0.87 | 564 | 26.1 | 5.42 | 0.95 | 622 | 30.8 | 6.15 | 1.03 | 680 | 35.7 | 7.18 | 1.04 | 735 | 41.1 | 8.47 | 1.02 |
| 9800 | 425 | 17 | 3.77 | 0.79 | 504 | 22.6 | 4.93 | 0.85 | 570 | 26.7 | 5.81 | 0.92 | 628 | 31.3 | 6.56 | 1.00 | 683 | 36.3 | 7.5 | 1.03 | 738 | 41.6 | 8.77 | 1.02 |
| 10000 | 431 | 17.3 | 3.96 | 0.78 | 509 | 22.9 | 5.14 | 0.84 | 574 | 27.2 | 6.08 | 0.91 | 632 | 31.8 | 6.84 | 0.98 | 686 | 36.7 | 7.72 | 1.03 | 740 | 42 | 8.98 | 1.02 |
| 10500 | 445 | 18.4 | 4.48 | 0.74 | 520 | 23.8 | 5.7 | 0.81 | 585 | 28.2 | 6.78 | 0.87 | 641 | 32.9 | 7.59 | 0.94 | 694 | 37.9 | 8.4 | 1.00 | 746 | 43 | 9.56 | 1.01 |
| 10800 | 453 | 19 | 4.8 | 0.73 | 526 | 24.4 | 6.06 | 0.79 | 592 | 28.9 | 7.22 | 0.85 | 647 | 33.6 | 8.07 | 0.92 | 699 | 38.5 | 8.9 | 0.98 | 750 | 43.7 | 9.94 | 1.01 |
| 11400 | 470 | 20.5 | 5.51 | 0.69 | 540 | 25.6 | 6.81 | 0.76 | 605 | 30.2 | 8.13 | 0.81 | 660 | 35.1 | 9.09 | 0.88 | 710 | 40 | 9.96 | 0.94 | - | - | - | - |
| 11900 | 485 | 21.8 | 6.16 | 0.67 | 552 | 26.6 | 7.49 | 0.74 | 615 | 31.3 | 8.89 | 0.79 | 671 | 36.4 | 10 | 0.84 | - | - | - | - | - | - | - | - |
| 12500 | 502 | 23.2 | 6.99 | 0.64 | 567 | 27.8 | 8.36 | 0.71 | 629 | 32.8 | 9.86 | 0.76 | - | - | - | - | - | - | - | - | - | - | - | - |
| 13500 | 532 | 25.1 | 8.55 | 0.60 | 592 | 30.3 | 9.99 | 0.68 | - | - | - | - | - | - | - | - | - | - | - | - | - | - | - | - |
| 14300 | 556 | 26.9 | 9.95 | 0.57 | - | - | - | - | - | - | - | - | - | - | - | - | - | - | - | - | - | - | - | - |

Grey shaded areas meet or exceed the FEI standards for efficiency in California.
Performance certified is for installation type B: free inlet, ducted outlet. Power rating (BHP) does not include transmission losses. Performance ratings do not include the effect of appurtenances (accessories).

FEI calculated using AMCA 210 data and default motor efficiency without the motor.
For complete fan performance please use Delair or consult factory. www.canarm.com/delair



Canarm certifies that the 600 Series shown herein are licensed to bear the AMCA Seal. The ratings shown are based on tests and procedures performed in accordance with AMCA Publications 211 and comply with the requirements of the AMCA Certified Ratings Programme.

The AMCA certified ratings seal applies to air performance only. The 600 Series shown herein are not approved by AMCA for FEI and FEP ratings.